

TEORÍA MUSICAL

Curso 3º

Escuela Municipal de Música

“Gratiniano Martínez”

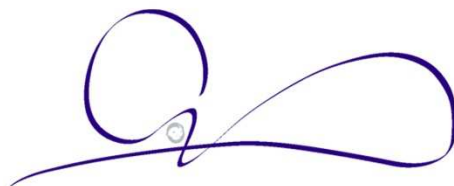

www.antoniodomingo.es

...el arte de enseñar con música

Trabajo sobre Semicorcheas N° 2

Tembleque
Abril de 2007

Edición: The sun ant

antoniomingo.es

Enumera cada una de las semicorcheas tal como se muestra en el primer compás.

Trabajos sobre Intervalos N° 12

Tembleque
Noviembre de 1999

Edición: The sun ant

antoniomingo.es

Alteraciones: Son signos musicales que sirven para subir o bajar la altura de las notas a las que acompaña. Son cinco diferentes:

Sostenido: Sube un semitono a la nota.

b Bemol: Baja un semitono a la nota.

□ Becuadro: Anula cualquier alteración.

X Doble Sostenido: Sube dos semitonos a la nota.

bb Doble Bemol: Baja dos semitonos a la nota.

Segundas Menores Ascendentes

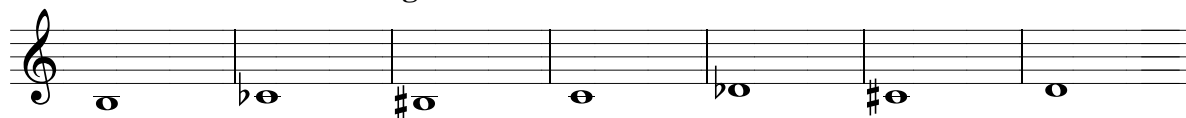

Segundas Menores Descendentes

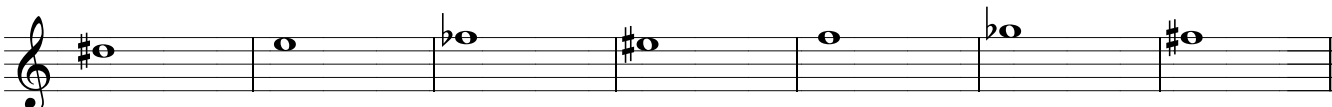

Trabajos sobre Intervallos: N° 13

Temblque
Noviembre de 2003

Edición: The sun ant

antoniomingo.es

Segundas Mayores Ascendentes

Segundas Mayores Descendentes

Trabajos con Tresillos III

Tembleque
Abril de 2010

Edición: The sun ant

antoniomingo.es

El ejercicio se realizará de idéntica manera a lo trabajado en el nº 1

Tabla de Intervalos

Tembleque
Marzo de 2006

Edición: Thu sun ant

antoniomingo.es

	Disminuida	Menor	Justa	Mayor	Aumentada
2 ^a	Enarmonía	1 semitono	X	1 tono	1 tono y 1 semitono
3 ^a	2 semitonos	1 tono y 1 semitono	X	2 tonos	2 tonos y 1 semitonos
4 ^a	1 tono y 2 semitonos	X	2 tonos y 1 semitono	X	2 tonos y 2 semitonos
5 ^a	2 tonos y 2 semitonos	X	3 tonos y 1 semitono	X	3 tonos y 2 semitonos
6 ^a	3 tonos y 1 semitono	3 tonos y 2 semitonos	X	4 tonos y 1 semitono	4 tonos y 2 semitonos
7 ^a	4 tonos y 1 semitono	4 tonos y 2 semitonos	X	5 tonos y 1 semitono	5 tonos y 2 semitonos
8 ^a	4 tonos y 3 semitonos	X	5 tonos y 2 semitonos	X	6 tonos y 1 semitono

Trabajos sobre Intervalos: N° 14

Tembleque
Noviembre de 2003

Edición: The sun ant

antoniomingo.es

Segundas Aumentadas Ascendentes

Segundas Aumentadas Descendentes

Trabajos sobre Intervallos: N° 15

Tembleque
Noviembre de 2003

Edición: The sun ant

antoniomingo.es

Terceras Menores Descendentes

Terceras Menores Ascendentes

Terceras Mayores Descendentes

Trabajo sobre Acordes N° 1

Tembleque
Enero de 2006

Edición: The sun ant

antoniomingo.es

En este trabajo se te da el nombre y el tipo de acorde: Mayor.

Tu has de encontrar la tónica, la tercera y la dominante.

Recuerda que un acorde mayor se forma superponiendo una tercera mayor y una tercera menor, partiendo siempre desde la tónica de dicho acorde.

C F G B^b

D A E^b A^b

E B D^b F[#]

C[#] G^b C^b G[#]

F^b D[#] E^{bb} A[#]

B^{bb} E[#] G^{bb} C^x

Trabajos sobre Intervalos: N° 16

Tembleque
Noviembre de 2003

Edición: The sun ant

antoniomingo.es

Terceras Mayores Ascendentes

Terceras Aumentadas Descendentes

Terceras Aumentadas Ascendentes

Trabajos sobre Dosillos I

Edición: The sun ant

Tembleque
Abril de 2010

antoniomingo.es

Trabajos sobre Intervalos: N° 17

Tembleque
Febrero de 2000

Edición: The sun ant

antoniomingo.es

Terceras Disminuidas Ascendentes

Terceras Disminuidas Descendentes

Cuartas Justas Ascendentes

Trabajo sobre Acordes N° 2

Tembleque
Enero de 2006

Edición: The sun ant

antoniomingo.es

En este trabajo se te da el nombre y el tipo de acorde: menor.

Tu has de encontrar la tónica, la tercera y la dominante.

Recuerda que un acorde menor se forma superponiendo una tercera menor y una tercera mayor, partiendo siempre desde la tónica de dicho acorde.

C- G- B^b- A-

D- F- E^b- C^b-

E- A^b- D^b- F[#]-

D[#]- F^b- B- G[#]-

G^b- C[#]- A^{bb}- E[#]-

B^{bb}- A[#]- E^{bb}- C^x-

Trabajos sobre Intervallos: N° 18

Tembleque
Marzo de 2000

Edición: The sun ant

antoniomingo.es

Cuartas Justas Descendentes

Cuartas Disminuidas Ascendentes

Cuartas Disminuidas Descendentes

Acordes en la Escala Mayor

Tembleque
Mayo de 2007

Edición: The sun ant

antonio domingo.es

Do Mayor

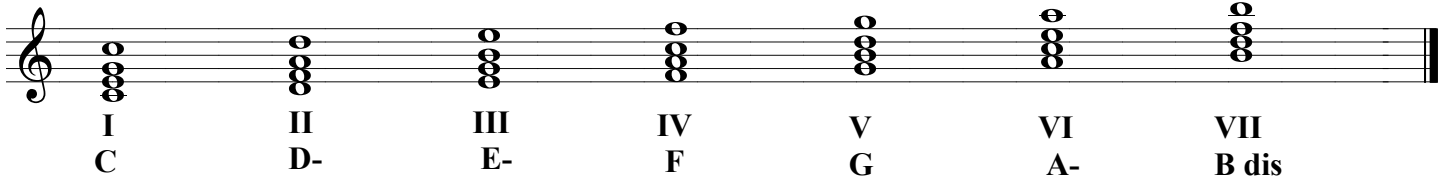

I C II D- III E- IV F V G VI A- VII B dis

Sol Mayor

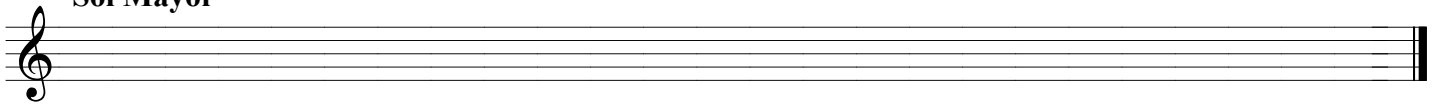

Fa Mayor

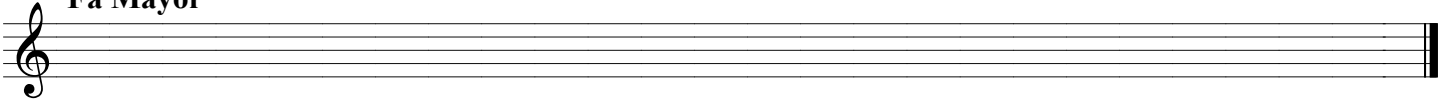

Sib Mayor

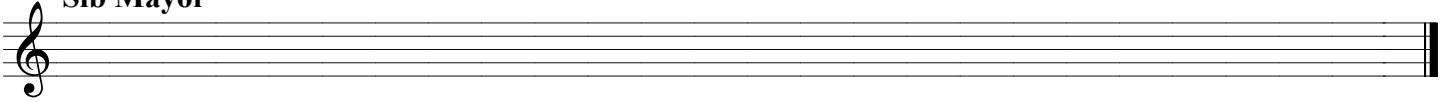

Re Mayor

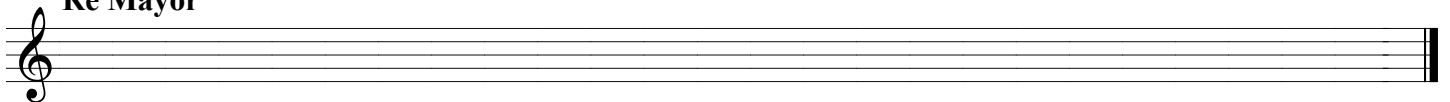

La Mayor

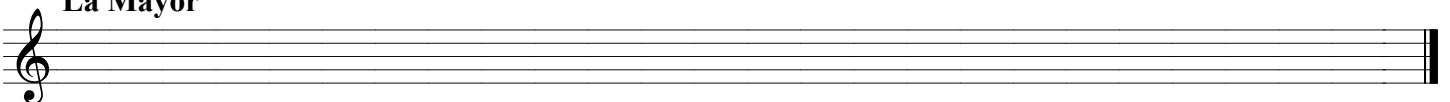

Lab Mayor

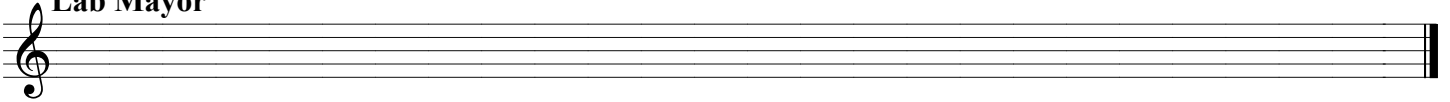

Mi Mayor

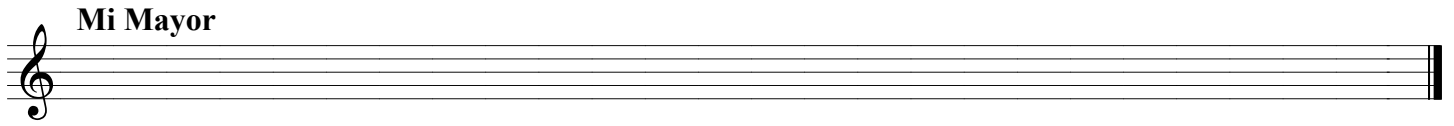

Mib Mayor

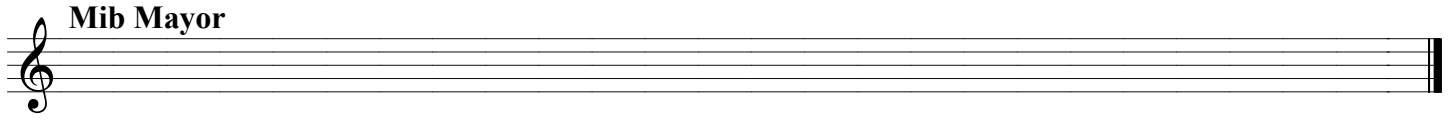

Reb Mayor

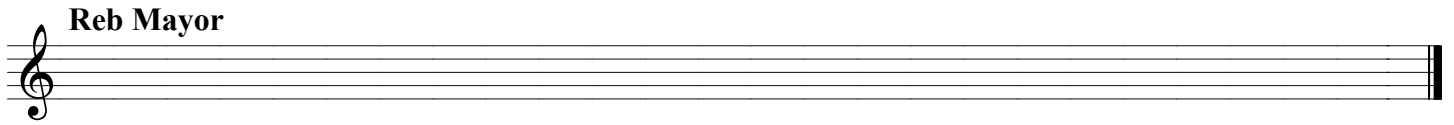

Fa# Mayor

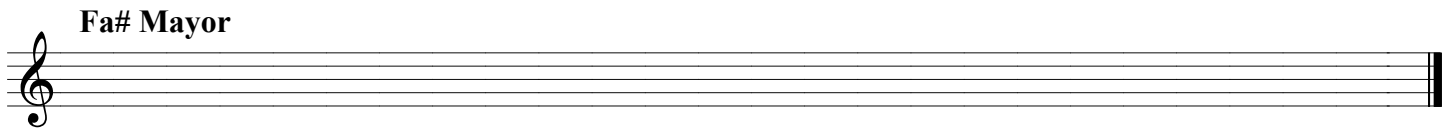

Do# Mayor

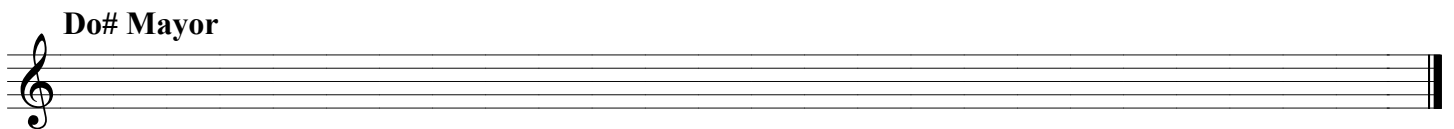

Si Mayor

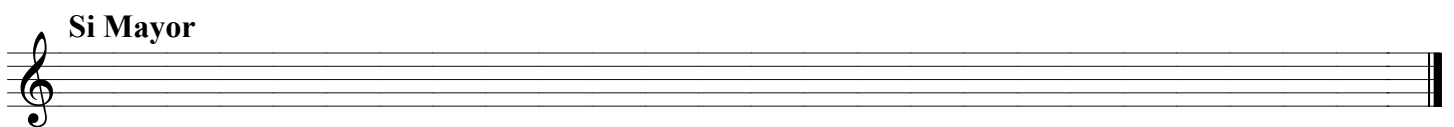

Dob Mayor

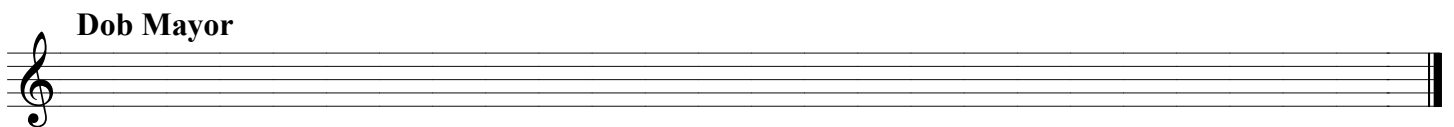

Solb Mayor

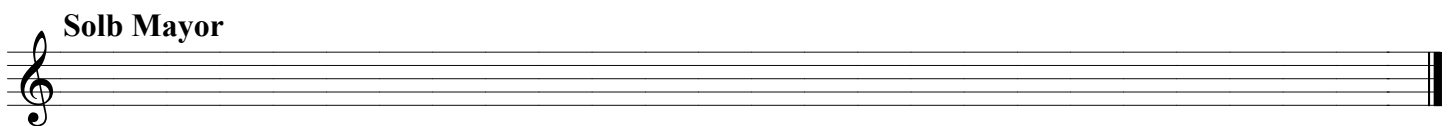

Trabajos sobre Intervalos: N° 19

Tembleque
Abril de 2000

Edición: The sun ant

antoniomingo.es

Cuartas Aumentadas Ascendentes

Cuartas Aumentadas Descendentes

Quintas Justas Ascendentes

Trabajos sobre "Las Escalas Menores"

Tembleque
Noviembre de 2000

Edición: The sun ant

antoniomingo.es

Distancias interválicas de la Escala Menor

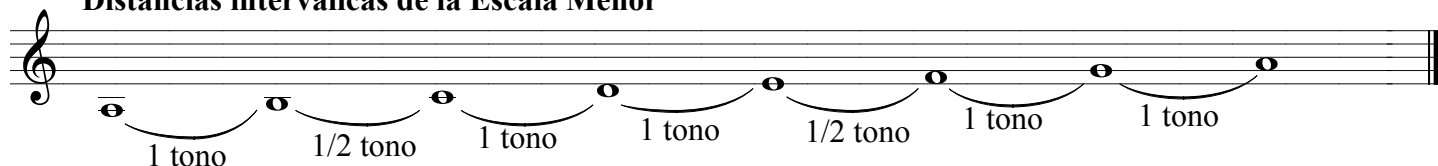

Fa Menor

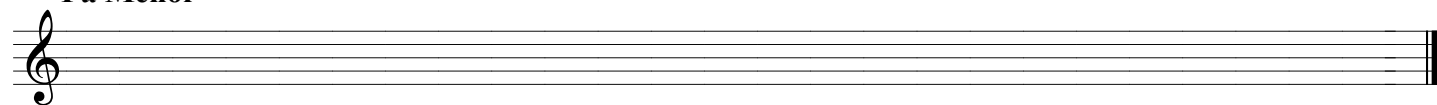

Sol# Menor

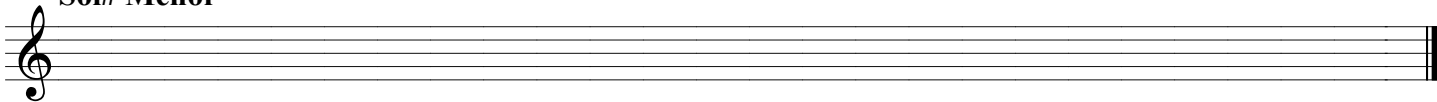

Re Menor

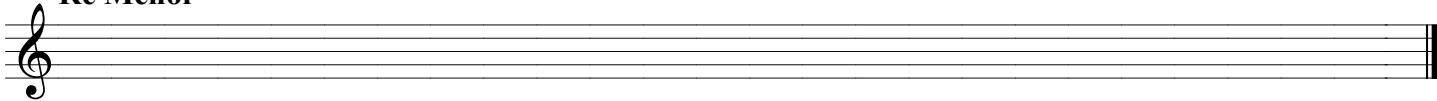

Sib Menor

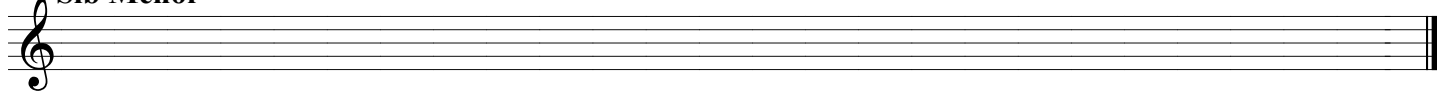

La# Menor

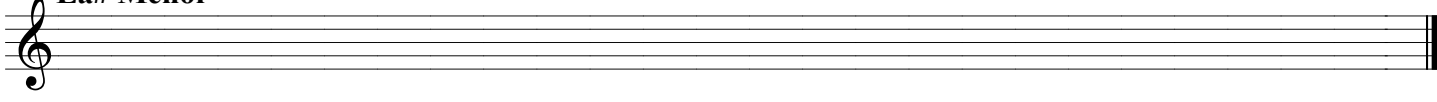

Sol Menor

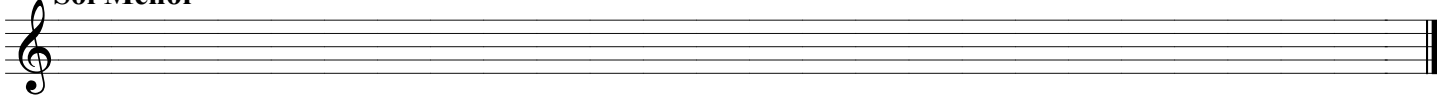

Mib Menor

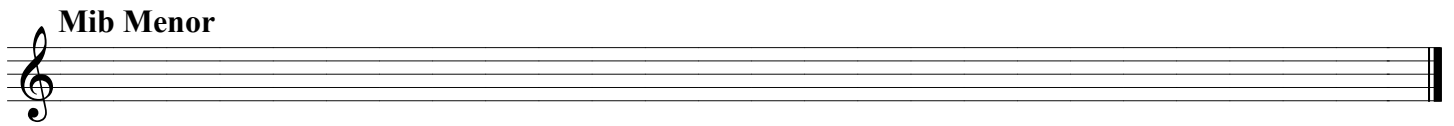

Mi Menor

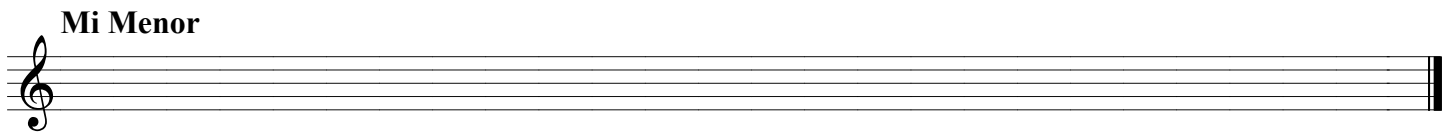

Fa# Menor

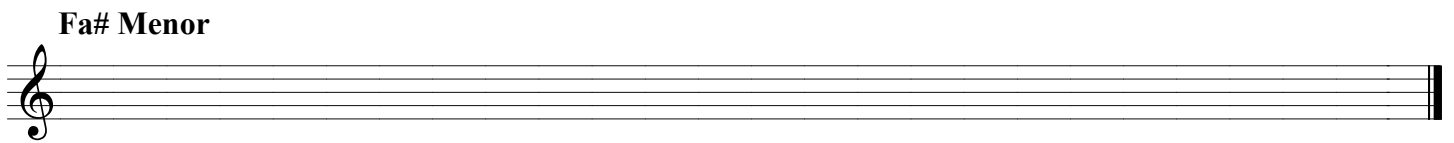

Do Menor

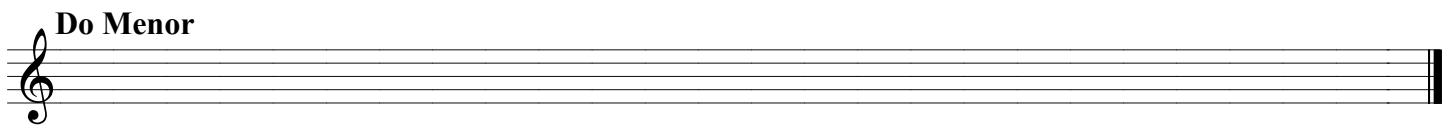

Si Menor

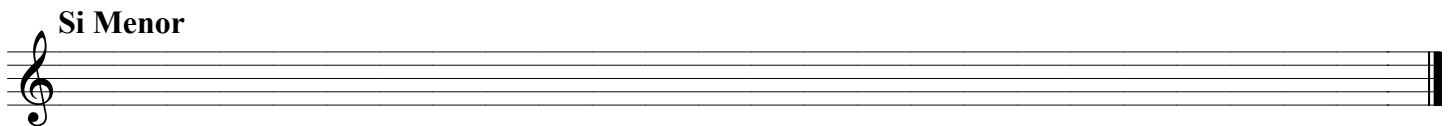

Do# Menor

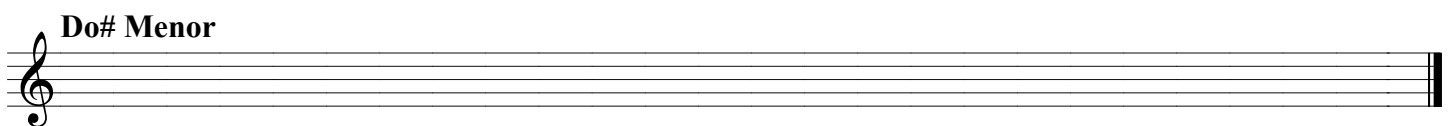

Lab Menor

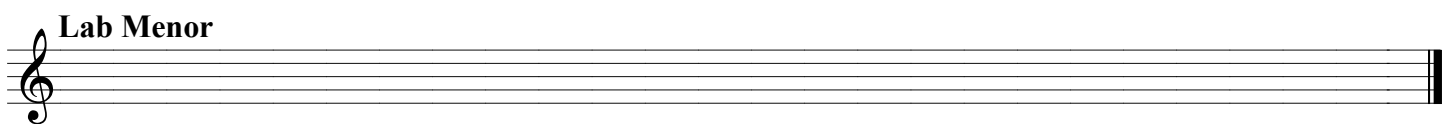

Re# Menor

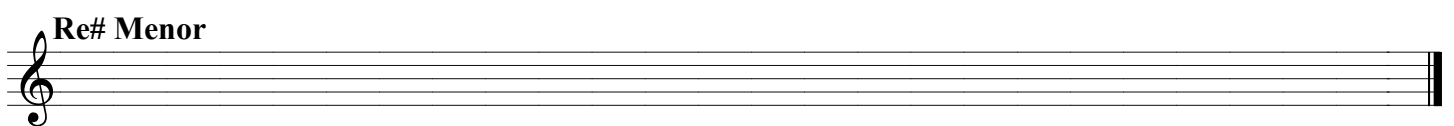

Trabajo sobre Grados Tonales

Nº 1

Tembleque
Noviembre de 1999

Edición: The sun ant

antoniomingo.es

Recuerda que a la hora de calcular el número de alteraciones de cada tono, no se tiene en cuenta la de la subtónica en lo tonos mayores, ni la de la sensible en los menores.

<u>TONO</u>	Do M	m	m	M	m	M	M	M	M	M	m	m
TÓNICA		Re										
SUPERTÓNICA			La									
MEDIANTE				Sol#								
SUBDOMINANTE					Mi							
DOMINANTE						Do						
SUPERDOMINANTE							Mib					
SUBTÓNICA								Do		Sib		
SENSIBLE									Sol#		Re#	
Nº de ALTERACIONES												

Trabajos sobre Tonalidades

Nº 1

Tembleque
Enero de 2000

Edición: The sun ant

antoniomingo.es

<i>Nº de Alteraciones</i>	0	1b	1#	2b	2#	3b	3#	4b
TONO MAYOR								
<i>(en cifrado americano)</i>								
RELATIVO MENOR								
<i>(en cifrado americano)</i>								

<i>Nº de Alteraciones</i>	4#	5b	5#	6b	6#	7b	7#	8b
TONO MAYOR								
<i>(en cifrado americano)</i>								
RELATIVO MENOR								
<i>(en cifrado americano)</i>								

Trabajos sobre Enarmonías N° 2

Tembleque
Noviembre de 1999

Edición: The sun ant

antoniomingo.es

1	Bb	Bb	G	G	F	F
2	F	Ebb	Ebb	D	D	Ebb
3	Ebb	D	D	C	C	D#
4	D#	D#	D#	C#	C#	D#x
5	D#x	C	C	B	B	D#x
6	D#x	C	C	B	B	C
7	C	B	B	D#x	D#x	D#x
8	D#x	Ebb	Ebb	D#x	D#x	D#x
9	D#x	B	B	B	B	Ebb
10	Ebb	D#	D#	D#x	D#x	D#

Intervalos Enarmónicos N° 1

Tembleque
Diciembre de 2004

Edición: The sun ant

antoniomingo.es

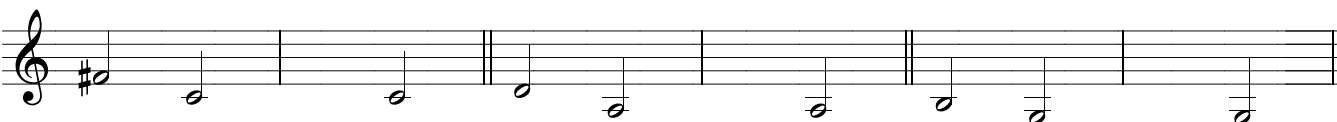

Trabajos sobre Tonalidades

Nº 2

Tembleque
Enero de 2000

Edición: The sun ant

antoniomingo.es

<i>Nº de Alteraciones</i>								
TONO MAYOR	Do M	Re M	Lab M	Fa M	Sol M	Reb M	Si M	Sib M
<i>(en cifrado americano)</i>								
RELATIVO MENOR								
<i>(en cifrado americano)</i>								

<i>Nº de Alteraciones</i>								
TONO MAYOR	La M	Solb M	Mib M	Fa# M	Mi M	Do# M	Dob M	Sol# M
<i>(en cifrado americano)</i>								
RELATIVO MENOR								
<i>(en cifrado americano)</i>								

Acordes en la Escala Menor

Tembleque
Mayo de 2007

Edición: The sun ant

antoniomingo.es

La menor

I A- II B dis III C IV D- V E VI F VII G

Re Menor

Sib Menor

Fa Menor

Sol# Menor

Sol Menor

La# Menor

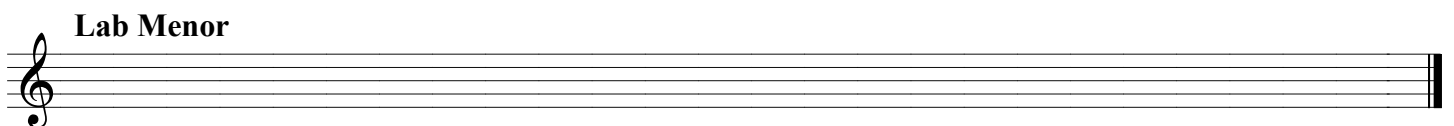
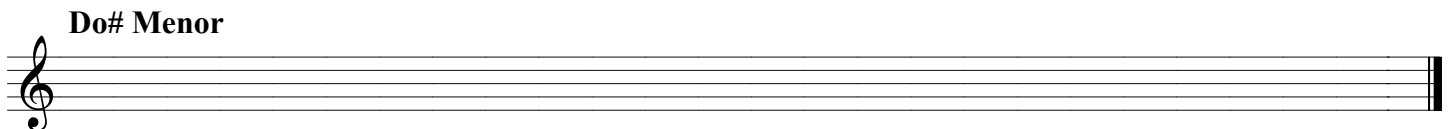
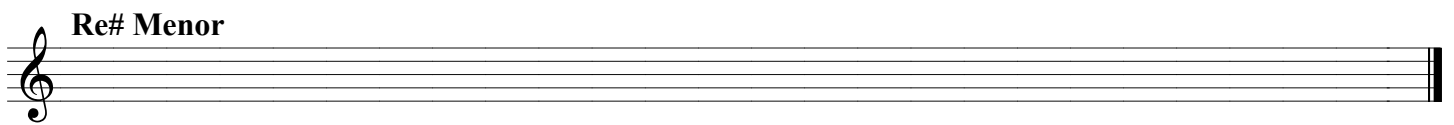
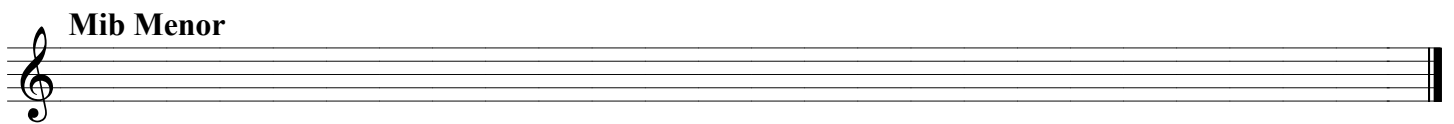
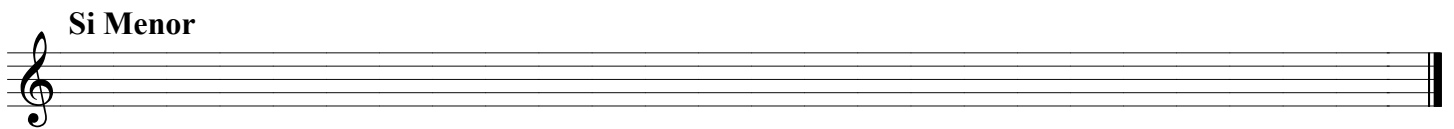
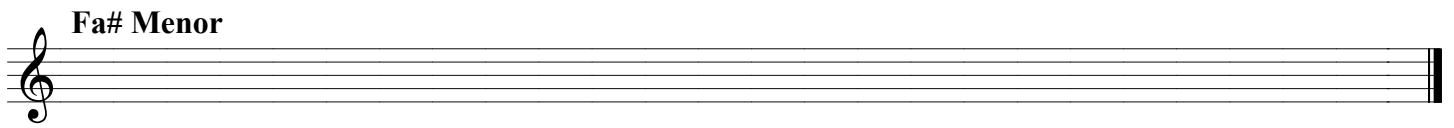
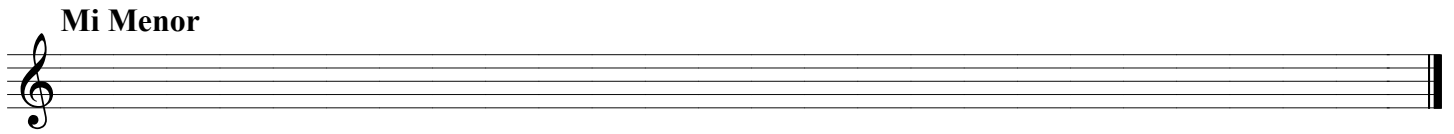
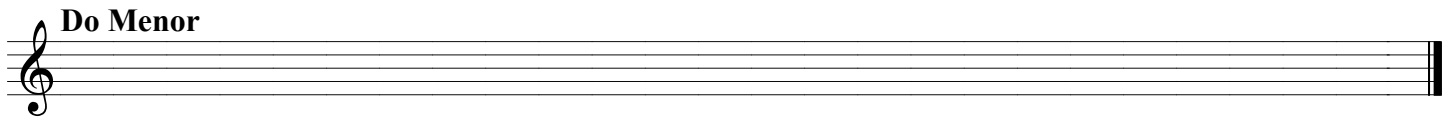

Trabajos sobre Arpeggios

Tembleque
Enero de 2006

Edición: The sun ant

antoniomingo.es

Recuerda que un arpeggio se forma a partir de una nota inicial, superponiendo dos terceras y añadiendo la primera nota de nuevo al final.

Tono N° de alteraciones

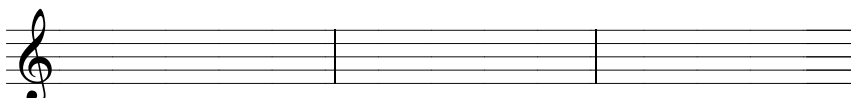
Grados Tonales (I-IV-V): 

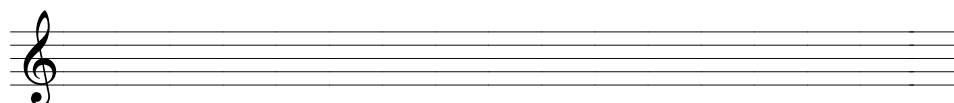
Arpeggio de Tónica 

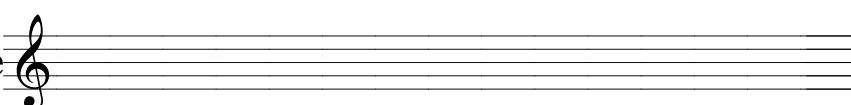
Arpeggio de Subdominante 

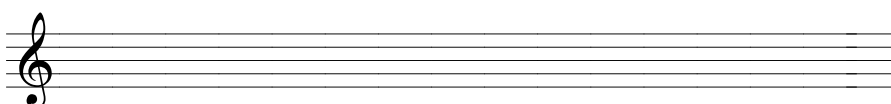
Arpeggio de Dominante 

Tono Relativo N° de alteraciones

Trabajos sobre Arpeggios

Tembleque
Enero de 2006

Edición: The sun ant

antoniomingo.es

Recuerda que un arpeggio se forma a partir de una nota inicial, superponiendo dos terceras y añadiendo la primera nota de nuevo al final.

Tono N° de alteraciones

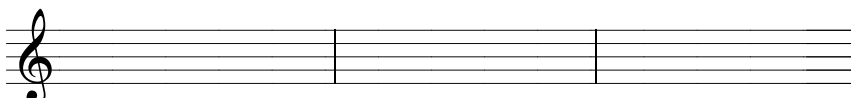
Grados Tonales (I-IV-V): 

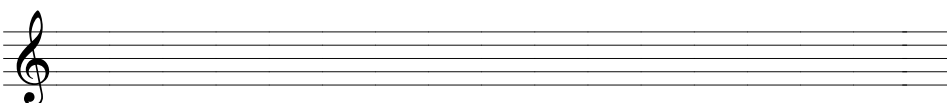
Arpeggio de Tónica 

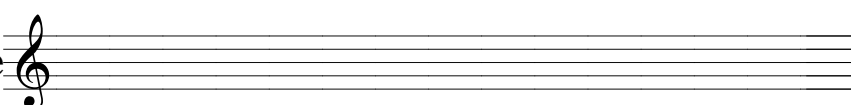
Arpeggio de Subdominante 

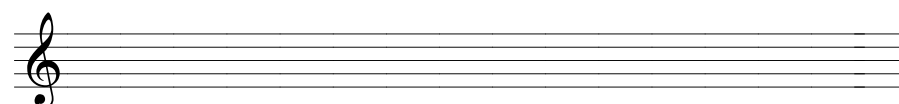
Arpeggio de Dominante 

Tono Relativo N° de alteraciones

Trabajos sobre Arpeggios

Tembleque
Enero de 2006

Edición: The sun ant

antoniomingo.es

Recuerda que un arpeggio se forma a partir de una nota inicial, superponiendo dos terceras y añadiendo la primera nota de nuevo al final.

Tono N° de alteraciones

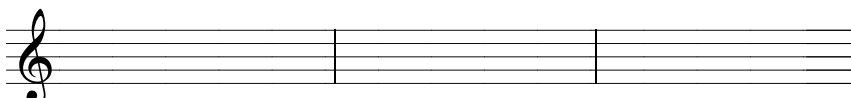
Grados Tonales (I-IV-V): 

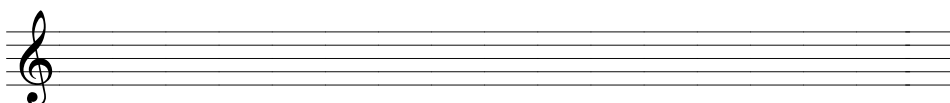
Arpeggio de Tónica 

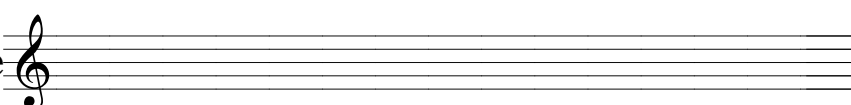
Arpeggio de Subdominante 

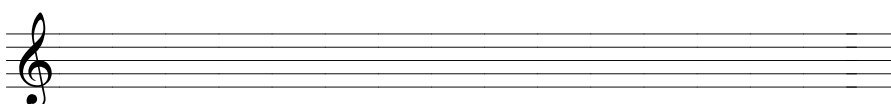
Arpeggio de Dominante 

Tono Relativo N° de alteraciones

Trabajos sobre Arpeggios

Tembleque
Enero de 2006

Edición: The sun ant

antoniomingo.es

Recuerda que un arpeggio se forma a partir de una nota inicial, superponiendo dos terceras y añadiendo la primera nota de nuevo al final.

Tono N° de alteraciones

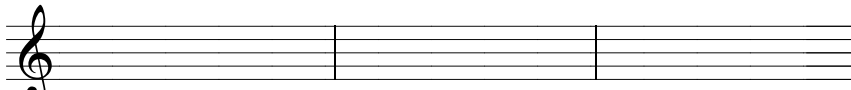
Grados Tonales (I-IV-V): 

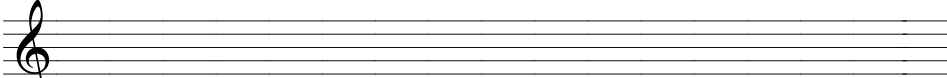
Arpeggio de Tónica 

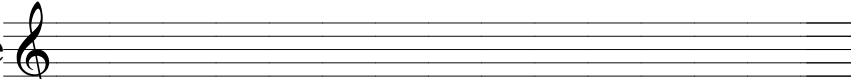
Arpeggio de Subdominante 

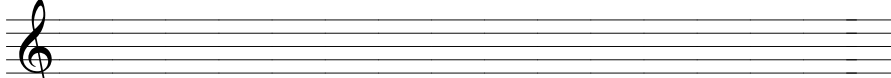
Arpeggio de Dominante 

Tono Relativo N° de alteraciones

Examen de Intervalos N° 1

Tembleque
Octubre de 2006

Edición: The sun ant

antoniiodomingo.es

Intervalo	Menor	Justo	Mayor
2 ^a			
3 ^a			
4 ^a			
5 ^a			
6 ^a			
7 ^a			
8 ^a			