

TEORÍA MUSICAL

Curso 5º

Escuela Municipal de Música

“Gratiniano Martínez”

www.antoniiodomingo.es

...el arte de enseñar con música

Trabajo sobre Acordes N° 7

Tembleque
Diciembre de 2004

Edición: The sun ant

antoniomingo.es

En este trabajo se te da la tercera del acorde y el tipo: mayor, menor, aumentado y/o disminuido.
Tu has de encontrar la tónica y la dominante.

mayor dis menor aum

menor mayor dis aum

dis mayor menor aum

mayor dis menor aum

menor mayor aum dis

dis menor aum mayor

Partes Disparas V

Tembleque
Septiembre de 2005

Edición: The sun ant

antoniomingo.es

Trabajos sobre Intervalos: N° 23

Tembleque
Diciembre de 2004

Edición: The sun ant

antoniomingo.es

Septimas Mayores Ascendentes

Séptimas Mayores Descendentes

Séptimas Menores Ascendentes

Trabajos sobre Grados Tonales

Nº 3

Tembleque
 Noviembre de 1999

Edición: The sun ant

antoniomingo.es

Recuerda que a la hora de calcular el número de alteraciones de cada tono, no se tiene en cuenta la de la subtónica en lo tonos mayores, ni la de la sensible en los menores.

<u>TONO</u>	Fa m	M	M	m	M	m	m	m	M	m	M
TÓNICA		Si									
SUPERTÓNICA			Mib								
MEDIANTE				Solb							
SUBDOMINANTE					Fa#						
DOMINANTE						Mib					
SUPERDOMINANTE							Si				
SUBTÓNICA								La#		Dob	
SENSIBLE									Fax		Lab
Nº de ALTERACIONES											

Trabajos sobre Tonalidades

Nº 5

Tembleque
Diciembre de 2009

Edición: The sun ant

antoniomingo.es

<i>Nº de Alteraciones</i>								
<i>TONO MAYOR</i>								
<i>(en cifrado americano)</i>								
<i>RELATIVO MENOR</i>								
<i>(en cifrado americano)</i>	<i>C#-</i>	<i>C-</i>	<i>Eb-</i>	<i>D#-</i>	<i>F#-</i>	<i>D-</i>	<i>G#-</i>	<i>G-</i>

<i>Nº de Alteraciones</i>								
<i>TONO MAYOR</i>								
<i>(en cifrado americano)</i>								
<i>RELATIVO MENOR</i>								
<i>(en cifrado americano)</i>	<i>A-</i>	<i>Bb-</i>	<i>A#-</i>	<i>E-</i>	<i>B-</i>	<i>F-</i>	<i>Ab-</i>	<i>Db-</i>

Trabajo sobre Acordes N° 8

Tembleque
Diciembre de 2004

Edición: The sun ant

antoniomingo.es

En este trabajo se te da la quinta del acorde y el tipo: mayor, menor, aumentado y/o disminuido.
Tu has de encontrar la tónica y la tercera.

mayor dis menor aum

menor mayor dis aum

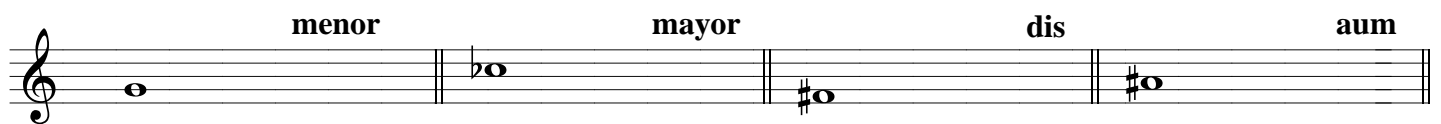

dis mayor menor aum

mayor dis menor aum

menor mayor aum dis

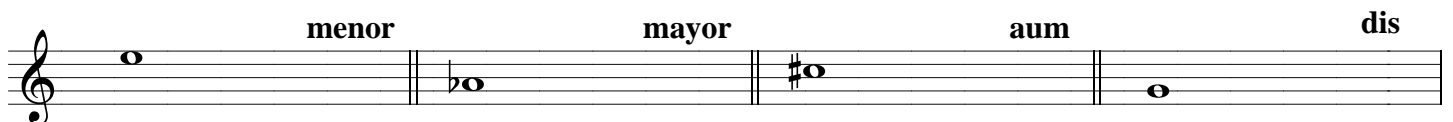

dis menor aum mayor

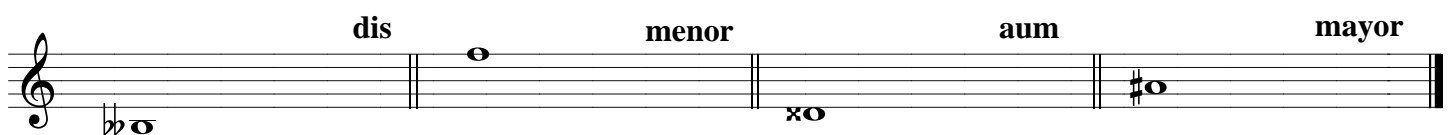

Intervalos Enarmónicos: N° 3

Tembleque
Diciembre de 2004

Edición: The sun ant

antoniomingo.es

1 **8ª Justa** **7ª Aumentada** **9ª Disminuida**

2

3

4

5

- Intervalos Enarmónicos N° 3-

6

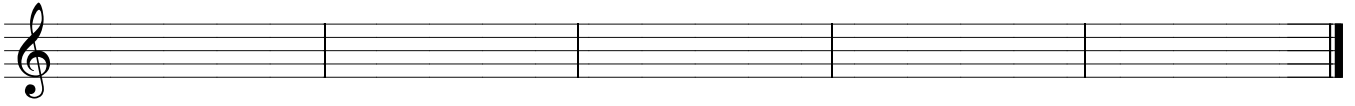

7

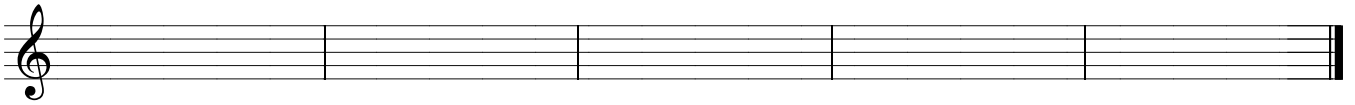
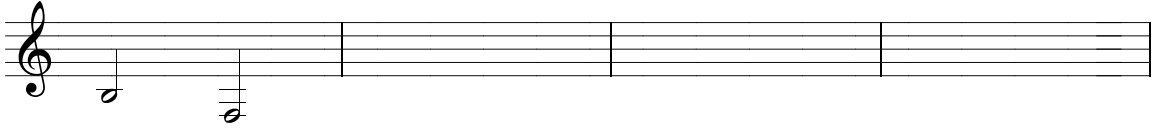

8

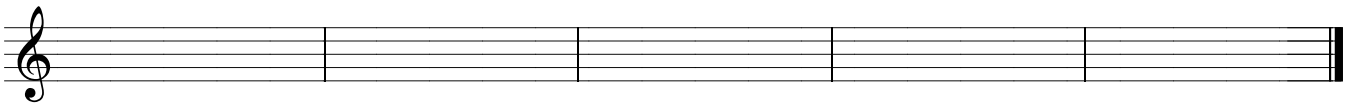

9

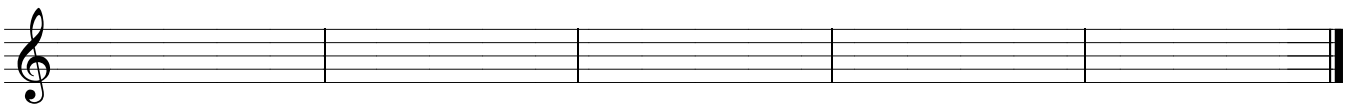
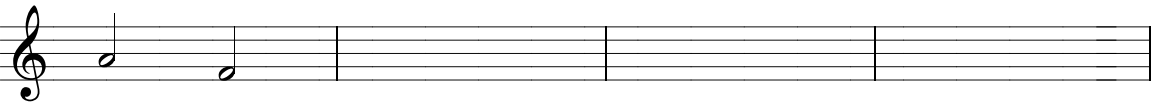

10

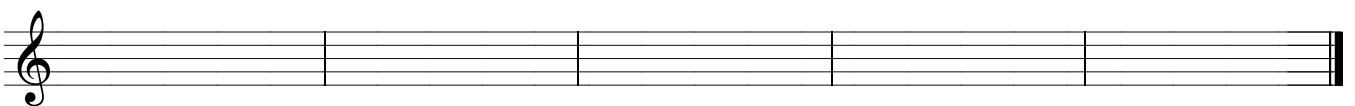
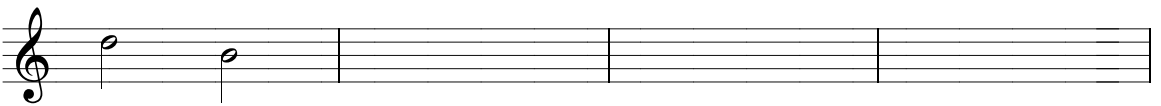

11

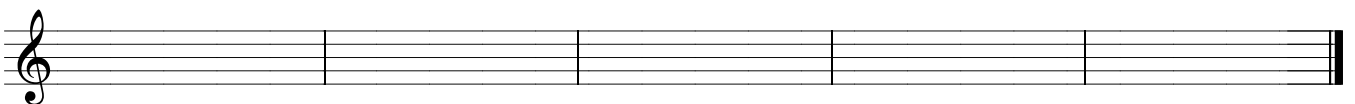
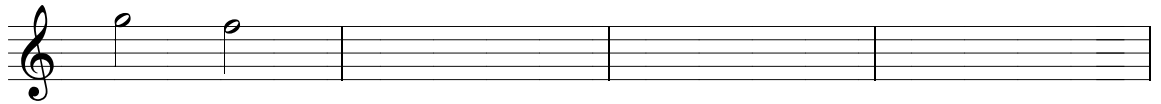

12

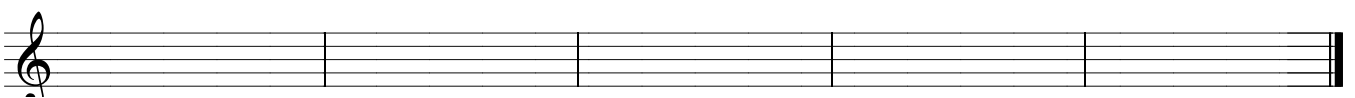

Partes Dispare VI

Tembleque
Octubre de 2005

Edición: The sun ant

antoniomingo.es

Trabajos sobre Intervalos: N° 24

Tembleque
Enero de 2005

Edición: The sun ant

antoniomingo.es

Séptimas Menores Descendentes

Séptimas Disminuidas Ascendentes

Séptimas Disminuidas Descendentes

Trabajos sobre Inversión de Intervallos

Nº2

Edición: The sun ant

Tembleque
Septiembre de 2010

antoni DOMINGO.es

- Staff 1: C4, D4 (interval 2), E4, F4 (interval 2), G4, A4 (interval 2), B4, C5 (interval 2).
- Staff 2: A3, B3 (interval 2), C4, D4 (interval 2), E4, F4 (interval 2), G4, A4 (interval 2), B4, C5 (interval 2).
- Staff 3: F3, G3 (interval 2), A3, B3 (interval 2), C4, D4 (interval 2), E4, F4 (interval 2), G4, A4 (interval 2), B4, C5 (interval 2).
- Staff 4: E3, F3 (interval 2), G3, A3 (interval 2), B3, C4 (interval 2), D4, E4 (interval 2), F4, G4 (interval 2), A4, B4 (interval 2), C5 (interval 2).
- Staff 5: C4, D4 (interval 2), E4, F4 (interval 2), G4, A4 (interval 2), B4, C5 (interval 2).
- Staff 6: A3, B3 (interval 2), C4, D4 (interval 2), E4, F4 (interval 2), G4, A4 (interval 2), B4, C5 (interval 2).

Trabajos sobre Intervallos: N° 25

Tembleque
Mayo de 2007

Edición: The sun ant

antoniomingo.es

Octavas Justas Ascendentes y Descendentes

Novenas Mayores Ascendentes

Novenas Mayores Descendentes

Trabajo sobre Acordes N° 9

Tembleque
Enero de 2006

Edición: The sun ant

antoniomingo.es

En este trabajo tienes que construir acordes de 7ª de dominante.

Este tipo de acordes se forman añadiendo una 3ª menor a un acorde mayor.
Acorde de 7ª de dominante: tónica, +3ªM, +3ªm, +3ªm.

B7 C#7 Db7 E7

F#7 Gb7 A7 B#7

Cb7 D7 E#7 Fb7

G7 A#7 Bb7 C7

D#7 Eb7 F7 G#7

Ab7

Tres propuestas tuyas

Partes Dispares VII

Tembleque
Octubre de 2005

Edición: The sun ant

antoniomingo.es

Trabajos sobre "Los 4 Tipos de Escala"

Nº 2

Tembleque

Marzo de 2000

Edición: The sun ant

antoniomingo.es

1er Tipo de Sol Menor

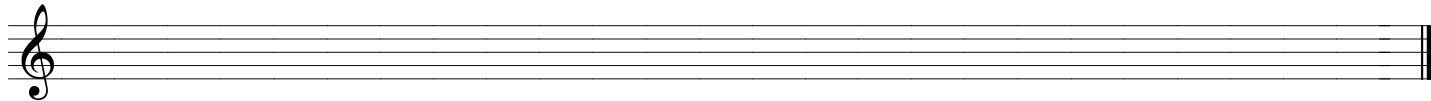

3er Tipo de Fa Mayor

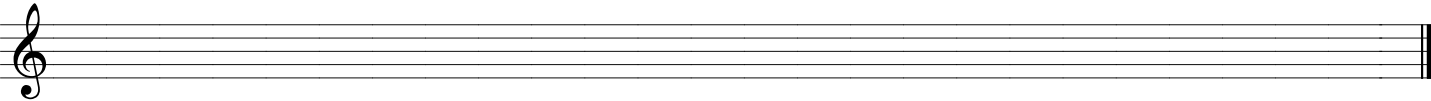

4º Tipo de Re Mayor

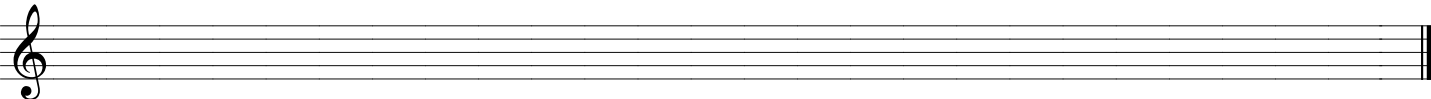

2º Tipo de La Menor

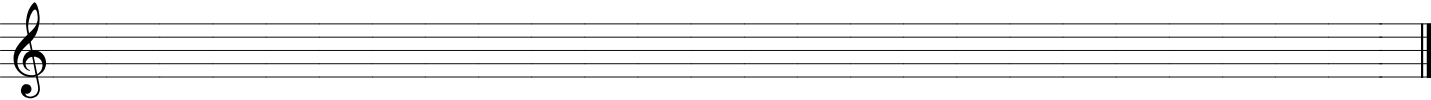

3er Tipo de Mib Mayor

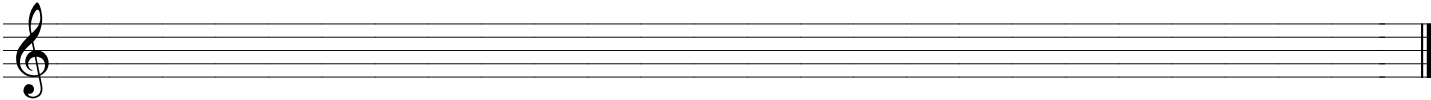

1er Tipo de Si Mayor

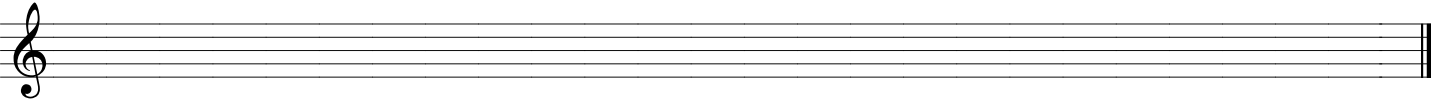

4º Tipo de Sol Mayor

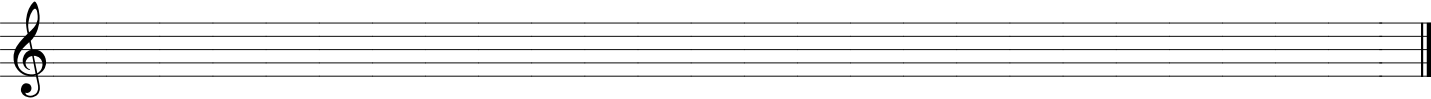

2º Tipo de Fa# Menor

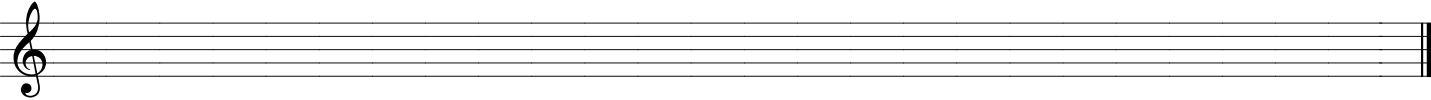

1er Tipo de Sib Mayor

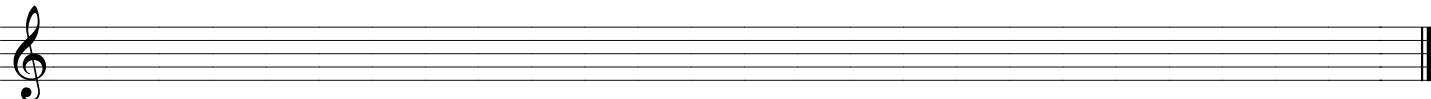

3er Tipo de Do# Menor

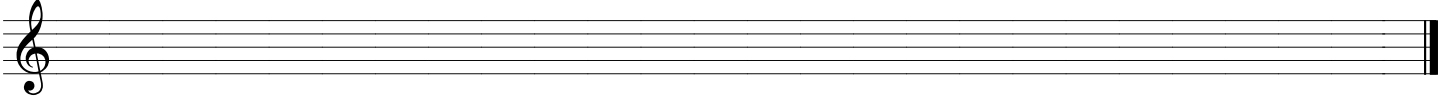

2º Tipo de Mi Mayor

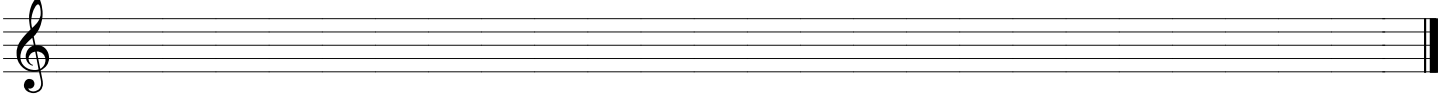

4º Tipo de Reb Mayor

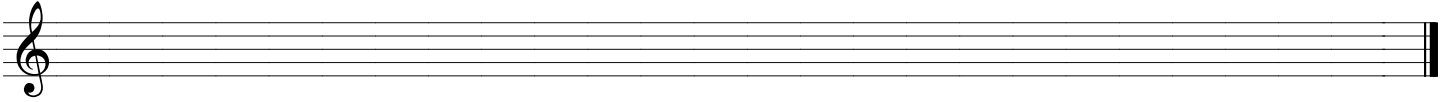

1er Tipo de Do# Mayor

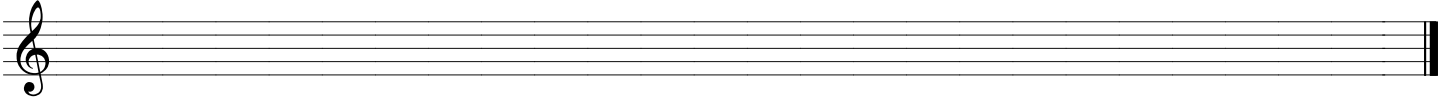

2º Tipo de Fa Menor

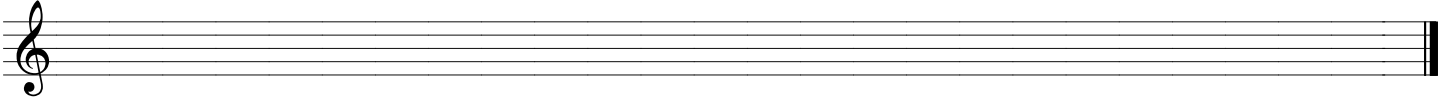

4º Tipo de Do Mayor

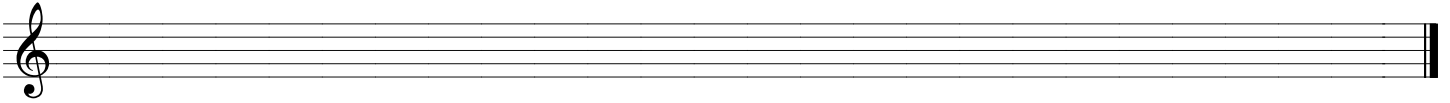

3er Tipo de Si Menor

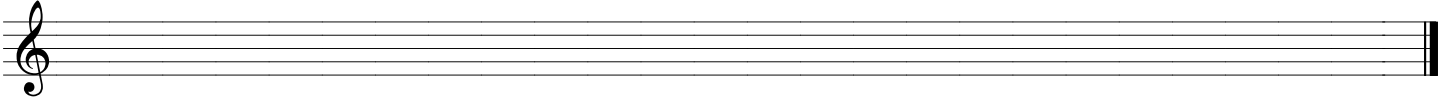

4º Tipo de La Mayor

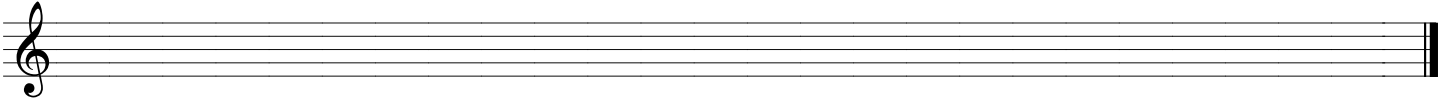

2º Tipo de Solb Mayor

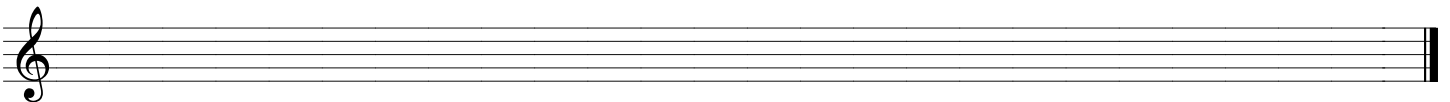

1er Tipo de Mib Menor

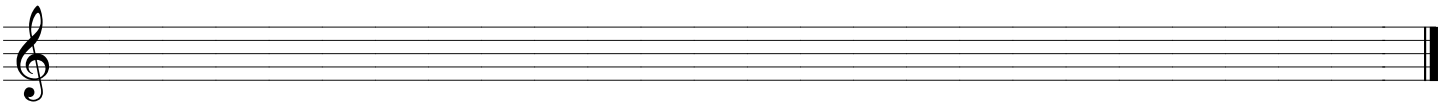

3er Tipo de Fa# Mayor

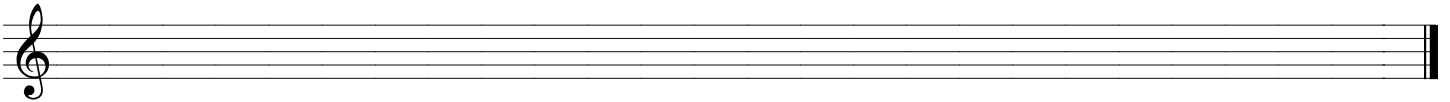

1er Tipo de Do Menor

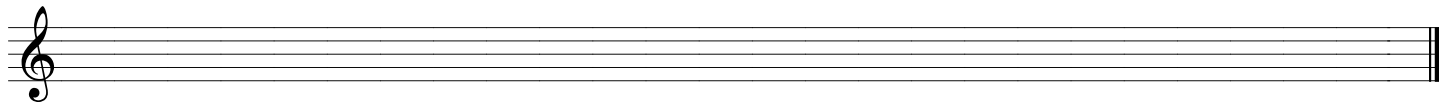

3er Tipo de Mi Menor

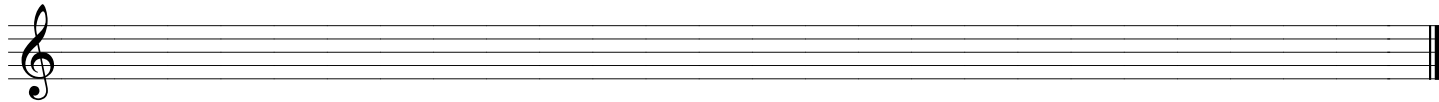

4º Tipo de Re Menor

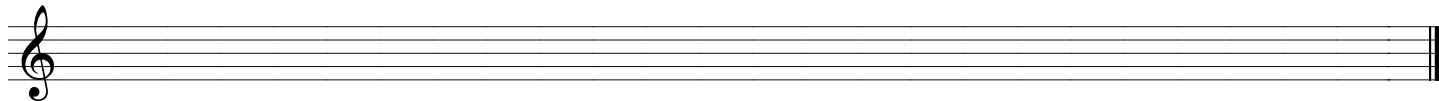

2º Tipo de Sib Menor

3er Tipo de Dob Mayor

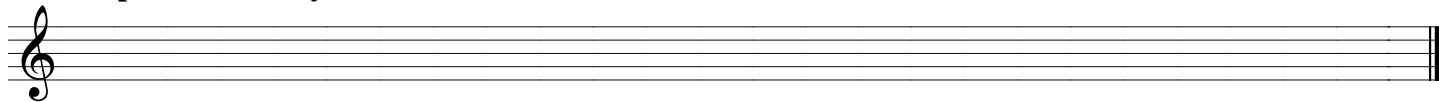

1er Tipo de Lab Mayor

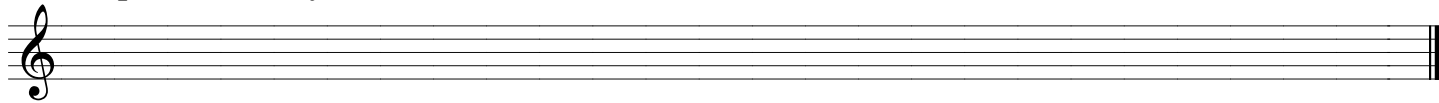

3er Tipo de La Menor

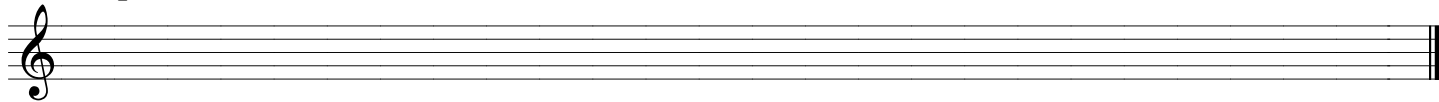

2º Tipo de Lab Menor

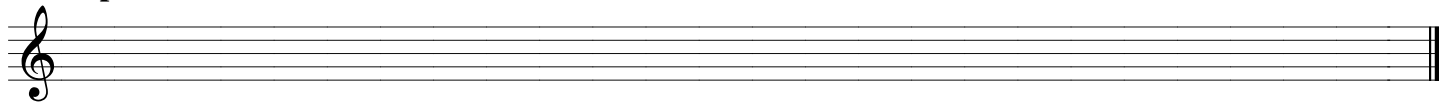

4º Tipo de Do# Mayor

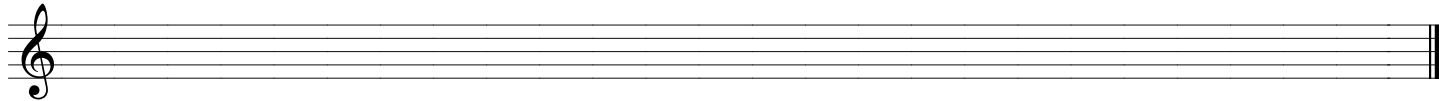

3er Tipo de Re Menor

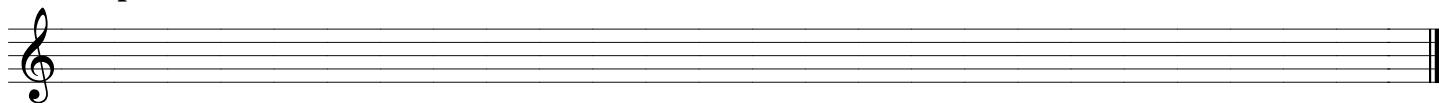

1er Tipo de Mi Mayor

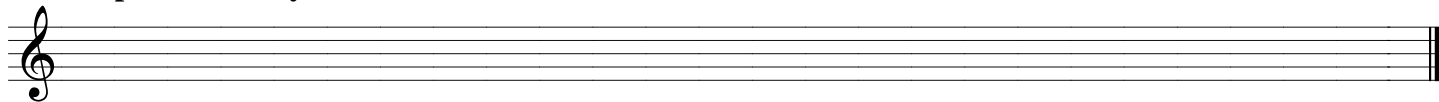

1er Tipo de Solb Mayor

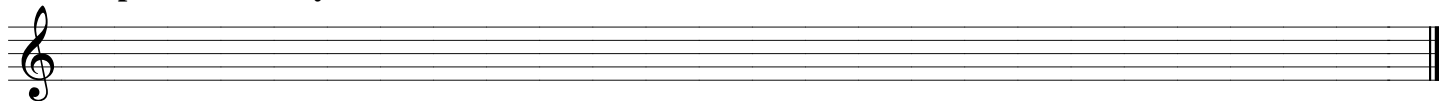

3er Tipo de Mib Menor

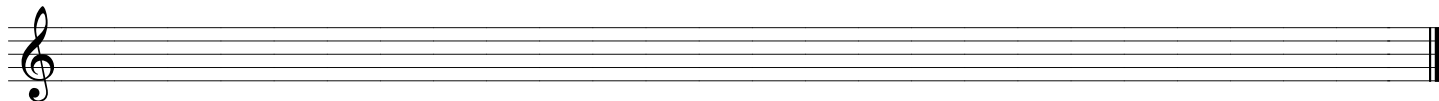

4° Tipo de Fa Menor

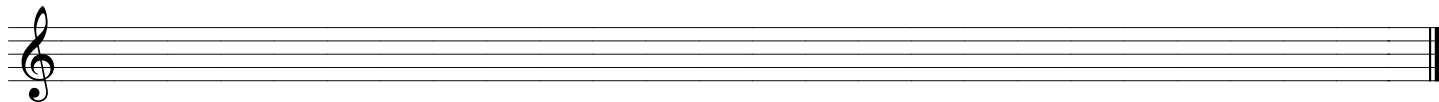

1er Tipo de Re Mayor

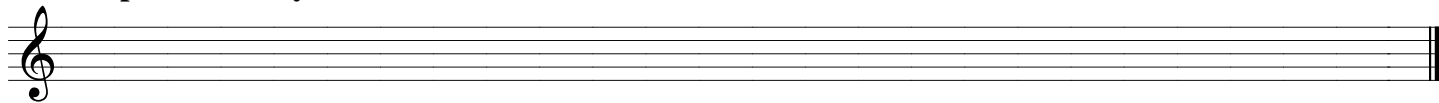

2° Tipo de La Mayor

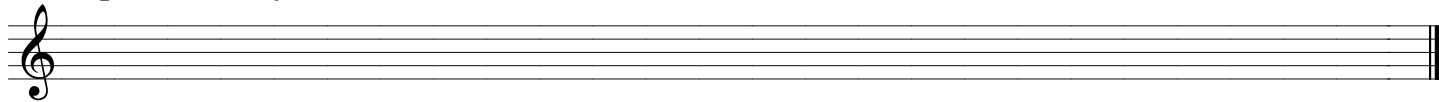

3er Tipo de Do Mayor

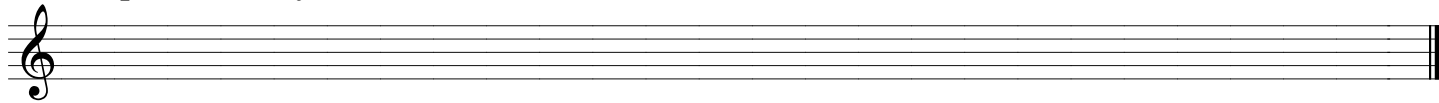

1er Tipo de Si Menor

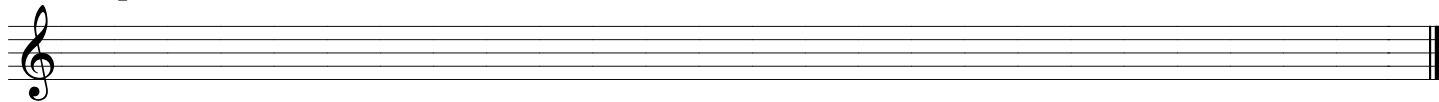

4° Tipo de Fa# Menor

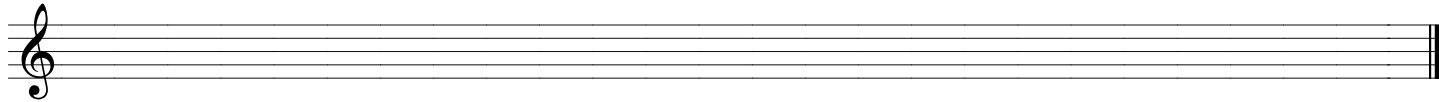

3er Tipo de Lab Mayor

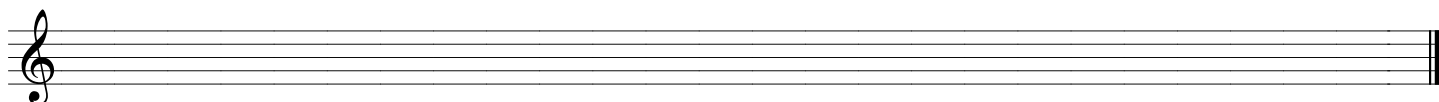

2° Tipo de Sol Menor

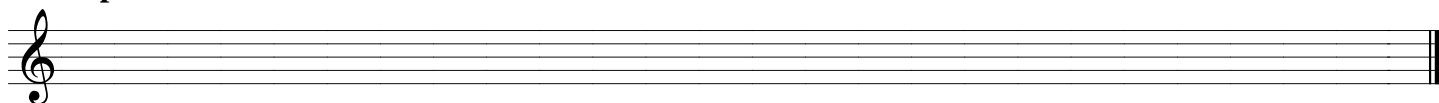

4° Tipo de Sib Mayor

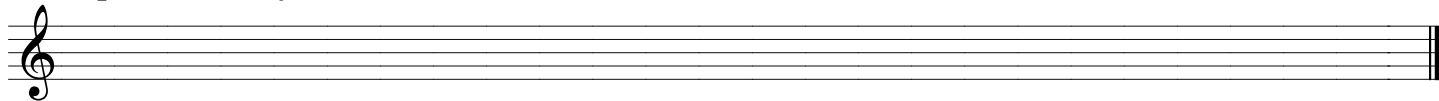

3er Tipo de Reb Mayor

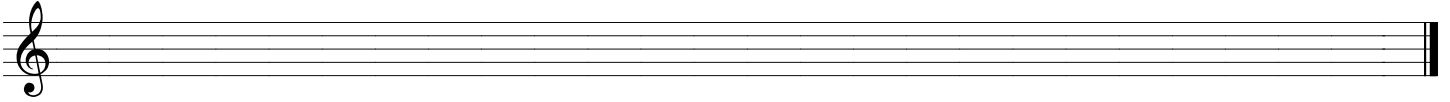

1er Tipo de Do# Menor

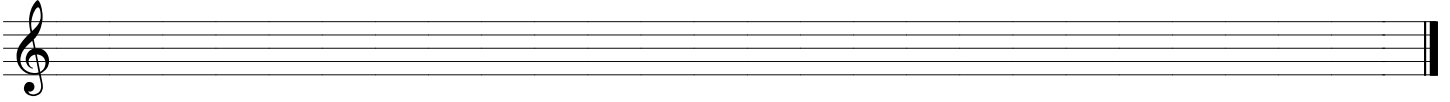

4º Tipo de Fa Mayor

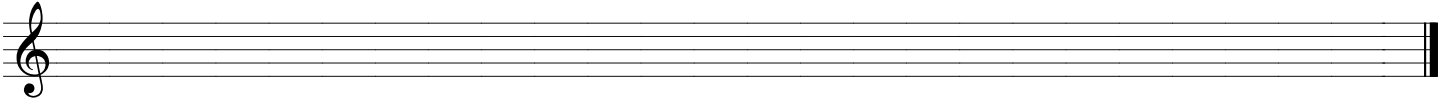

2º Tipo de Mib Mayor

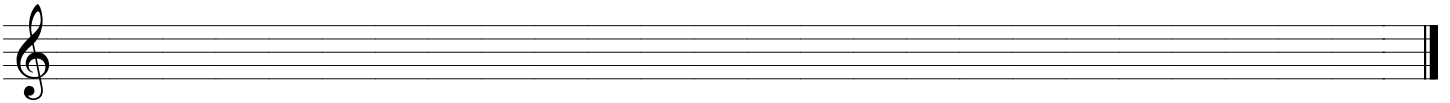

1er Tipo de Do Mayor

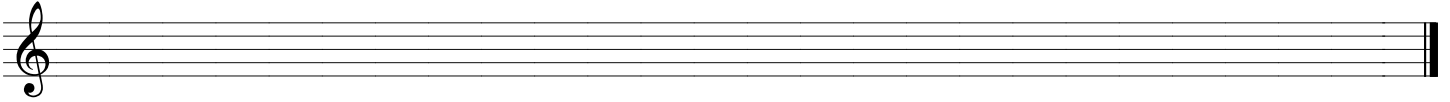

4º Tipo de Mi Menor

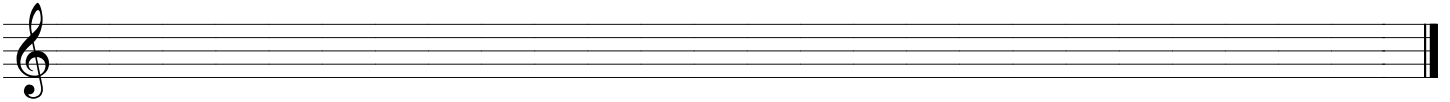

3er Tipo de Lab Menor

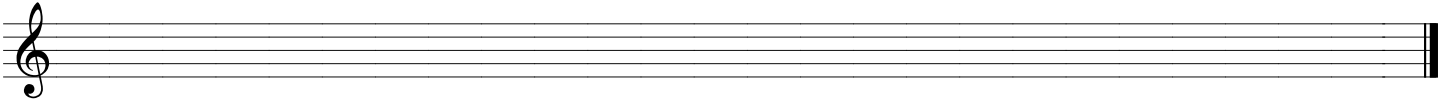

2º Tipo de Si Mayor

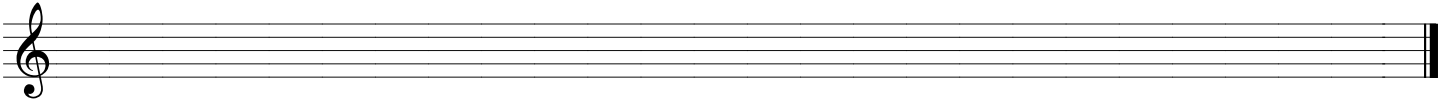

1er Tipo de Sol Mayor

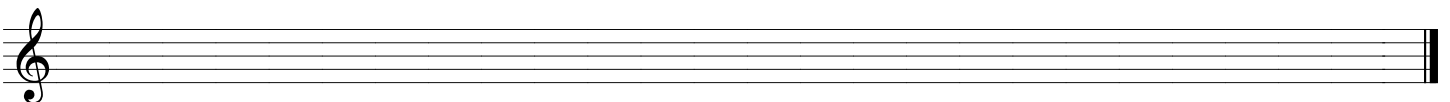

3er Tipo de Do Menor

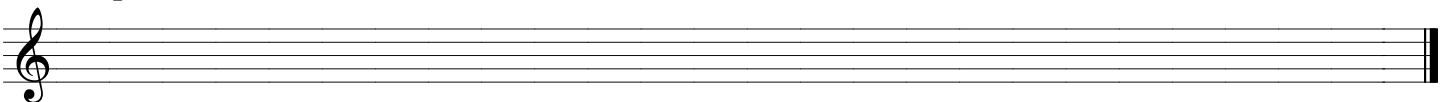

4º Tipo de Sib Menor

